

SUPPLEMENT 2

GLADYS GOES WEST- AGAIN 2023 PART 1

Brightlingsea to Studland Bay



MAYLAND TO DUNGENESS



EASTBOURNE MARINA





TH177 Ichtus



RX 444



NH794



LI 547



MN257



DH 148

EASTBOURNE TO LITTLEHAMPTON

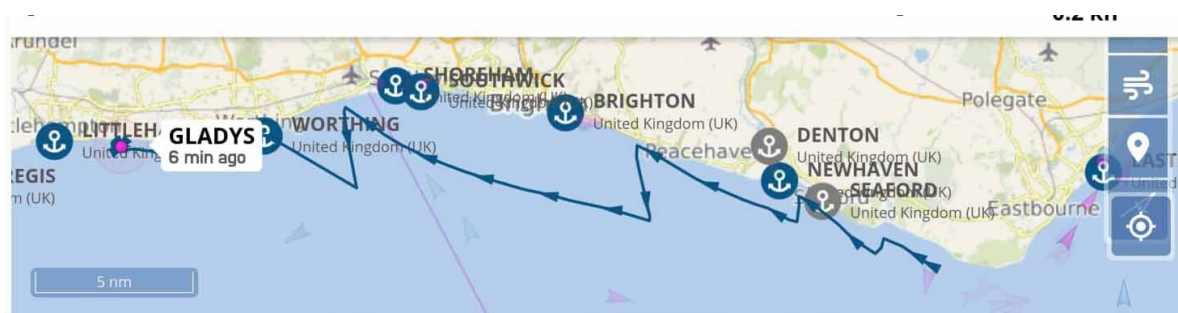

LITTLEHAMPTON TO PORTSMOUTH TO EAST COWES

OFF NAB



Torm Stellar Built 2020 28877

Denmark



Chip Built 2008 23353

Marshall Islands



Naeba Stellar Built 2018 16589 GRT

Singapore



Athina Built 2008 42331 GRT Liberia

ENTRANCE TO PORTSMOUTH HARBOUR AND SOLENT





Morning lady Built 2010 70653 Korea

OSBORNE BEACH FOR THE NIGHT



Sky Princess Built 2019 ` **Tubul** Built 2011 88586 GRT
145281 GRT Bermuda Liberia





Explorer 1 Built 2023



Iona Built 2020 184089 GRT UK



Mont St Michel Built 2002 35891 GRT France

OSBORNE BEACH TO OFF LYMINGTON



Jaynee W Built 1996 1689 GRT



Wight Sky Built 2008 2546 GRT



Shieldhall

OFF LYMINGTON



LYMINGTON TO POOLE TOWN QUAY



Sandbanks Ferry



Town Quay



Solent Scene Built 1974 LOA 7.44m



Dorset Queen Built 1936



CRC Hercules



Riverscapes Fortuna Built 1977 135 GRT



Trinity Built 2007 2102 GRT



Beaumagic Built 2007 2545 GRT



Sunseeker Yard



Condor Sensation



Barfleur Built 1992 20133 GRT

POOLE TO STUDLAND BAY



Selsey Bill to Lyme Regis

Strong winds are forecast

24 hour forecast:

Wind Southwest backing south 4 to 6, then veering southwest 6 to gale 8.

Sea State Moderate becoming rough, then occasionally very rough later.

Weather Rain or showers, perhaps thundery.

Visibility Moderate or good, occasionally poor.

Outlook for the following 24 hours:

Wind Southwest 6 to gale 8 veering west or northwest 2 to 4.

Sea State Rough or very rough becoming moderate, then occasionally slight later.

Weather Showers, thundery at first.

Visibility Good, occasionally poor at first.

Lyme Regis to Lands End including the Isles of Scilly

Strong winds are forecast

24 hour forecast:

Wind Southerly or southwesterly 4 to 6 veering westerly or southwesterly 6 to gale 8, occasionally severe gale 9 for a time in west.

Sea State Moderate becoming rough or very rough, then becoming high for a time later near the Isles of Scilly.

Weather Rain or showers, squally or thundery at times.

Visibility Moderate or good, occasionally poor.

Outlook for the following 24 hours:

Wind Westerly 5 to 7, occasionally gale 8 at first in west, veering northwesterly 3 to 5.

Sea State Rough or very rough becoming moderate or rough, then becoming slight later in east

elicit later in onset



ETA

0.2 kn

1

0.2 kn





PE17



PE1124 Shania



Brownsea Enterprise

SHELTERING STUDLAND BAY

Company for the night



CV29



CV27



ZERO FOOD MILES

